

Seniors aged ≥60 years Packages 2017

Our team of doctors & nurses proficient in Chinese, Dialects & Malay will be able to extend personalized & professional care to you and your family so that the process is seamless & stress-free. *Live Long and Prosper ... Peace and Long Life*

• **Care Parents Health Screening Package \$333**

- Doctor's Consultation (Physical examination + Medical History review)
- Comprehensive Medical Report and Review
- BMI + Fats% Composition
- Visual Acuity and Color Vision
- Tonometry (Glaucoma)
- Resting ECG (Heart disease)
- Chest X-ray (TB, Lung Cancer)
- Lab Test:
 - Full Kidney - Sodium, Potassium, Chloride, Urea, Creatinine
 - Full Liver - Total Protein, Albumin, Globulin, A/G Ratio, Total Bilirubin, Alkaline Phosphatase, SGPT/ALT, SGOT/AST, Gamma GT
 - Full Blood Count + Peripheral blood film +ESR
 - Glucose (Diabetes)
 - Full Lipid - Total Cholesterol, Triglyceride, HDL, LDL, Cholesterol Ratio
 - VDRL Serology (syphilis)
 - Bone & Joint - Calcium, Phosphate, Uric Acid (Gout)
 - Hepatitis A & B
 - Cancer Markers - AFP (Liver), CEA (Colon), CA125 (Female ovary), Total PSA (Male prostate)
 - Urine FEME
 - Stool Occult Blood
- **Choice of one scan:**
 - ✓ Ultrasound Pelvis (Womb & ovary cancer, fibroid, ovary cyst)
 - ✓ Ultrasound Kidneys and Bladder (Kidney & bladder stone & cancer)
 - ✓ Ultrasound Prostate (Prostate enlargement and prostate growths eg. prostate Cancer)
 - ✓ CT Bone Densitometry (Osteoporosis)

Add-on rates (Applicable when taken with Care Parents Package)

- ✓ Liquid Based Pap Smear (Improved Accuracy) with Pelvic examination at \$60
- ✓ Iron, Vitamin B12, Folate and Vitamin D Blood Test at \$180
- ✓ Female Hormones for Menopause (FSH, LH, E2, Progesterone, DHEA) at \$135
- ✓ Male Hormones for Andropause (Testosterone, DHEA, Growth Hormone) at \$178
- ✓ Full Course (2 doses) of Pneumonia/Meningitis injection at \$250 (Medisave deductible)
- ✓ Shingles injection at \$250
- ✓ CT Coronary Angiogram at \$1,000 (Maximum Medisave deductible \$300)

- ✓ CT Bone Densitometry at \$110
- ✓ MRI Stroke Screen at \$910 (Maximum Medisave deductible \$300)
- ✓ Nasoendoscopy (nose cancer check) at \$240

Add-on scans available at Senior Citizen rates (CT/MRI/Ultrasound/Mammogram/ Treadmill Stress test)

- **Love Parents Health Screening Package \$555**

- Doctor's Consultation (Physical examination + Medical history review)
- Comprehensive Medical Report and Review
- BMI + Fats% Composition
- Visual Acuity + Color Vision
- Tonometry (Glaucoma)
- Retinal Photography (Cataract, Retinopathy)
- Resting ECG (Heart disease)
- Chest Xray (Lung Cancer & TB)
- Audiometry (Hearing Test)
- Lab Test:
 - Full Kidney - Sodium, Potassium, Chloride, Urea, Creatinine
 - Full Liver- Total Protein, Albumin, Globulin, A/G Ratio, Total Bilirubin, Alkaline Phosphatase, SGPT/ALT, SGOT/AST, Gamma GT
 - Full Blood Count + Peripheral blood film +ESR
 - Glucose (Diabetes)
 - Full Lipid - Total Cholesterol, Triglyceride, HDL, LDL, Cholesterol Ratio
 - VDRL Serology (syphilis)
 - Bone & Joint - Calcium, Phosphate, Uric Acid (Gout)
 - Hepatitis A & B
 - Thyroid screen - Free T4, TSH
 - Helicobacter Pylori Antibody (Stomach bacteria that can cause gastric pain, stomach ulcer & stomach cancer)
 - Cancer Markers - AFP (Liver), CEA (Colon), CA19.9 (Pancreas), CA-125 (Female ovary), Total PSA (Male prostate)
 - Urine FEME
 - Stool Occult Blood
- **Choice of one scan:**
 - ✓ Mammogram (Above 40 years - Breast Cancer/ calcification)
 - ✓ Ultrasound Pelvis (Womb & ovary cancer, fibroid, ovary cyst)
 - ✓ Ultrasound Hepato-biliary (Liver, pancreas, spleen, and gallbladder)
 - ✓ Ultrasound Kidneys and Bladder (Kidney & bladder stone & cancer)
 - ✓ Ultrasound Prostate (Prostate Cancer)
 - ✓ Treadmill Stress Test (Heart Disease)

Add-on rates (Applicable when taken with Love Parents Package)

- ✓ Liquid Based Pap Smear (Improved Accuracy) with Pelvic examination at \$60
- ✓ Iron, Vitamin B12, Folate and Vitamin D Blood Test at \$180
- ✓ Female Hormones for Menopause (FSH, LH, E2, Progesterone, DHEA) at \$135
- ✓ Male Hormones for Andropause (Testosterone, DHEA, Growth Hormone) at \$178
- ✓ Full Course (2 doses) of Pneumonia /Meningitis injection at \$250 (Medisave deductible)
- ✓ Shingles injection at \$250
- ✓ CT Coronary Angiogram at \$1,000 (Maximum Medisave deductible \$300)
- ✓ CT Bone Densitometry at \$110
- ✓ MRI Stroke Screen at \$910 (Maximum Medisave deductible \$300)
- ✓ Nasoendoscopy (nose cancer check) at \$240

Add-on scans available at Senior Citizen rates

(CT/MRI/Ultrasound/Mammogram/ Treadmill Stress test)

**Principal Causes of Death in Singapore
(Data from Ministry of Health)**

		2013	2014	2015
% of Total Deaths				
1.	Cancer	30.5	29.4	29.7
2.	Pneumonia	18.5	19.0	19.4
3.	Ischaemic heart diseases	15.5	16.0	16.7
4.	Cerebrovascular diseases (including stroke)	8.9	8.4	6.8
5.	External causes of morbidity and mortality	4.9	4.7	4.5
6.	Hypertensive diseases (including hypertensive heart disease)	3.1	3.6	3.9
7.	Nephritis, nephrotic syndrome & nephrosis	2.4	2.0	2.3
8.	Other heart diseases	2.0	1.9	2.2
9.	Urinary tract infection	2.6	2.6	2.2
10.	Chronic obstructive lung disease	1.6	1.8	1.8

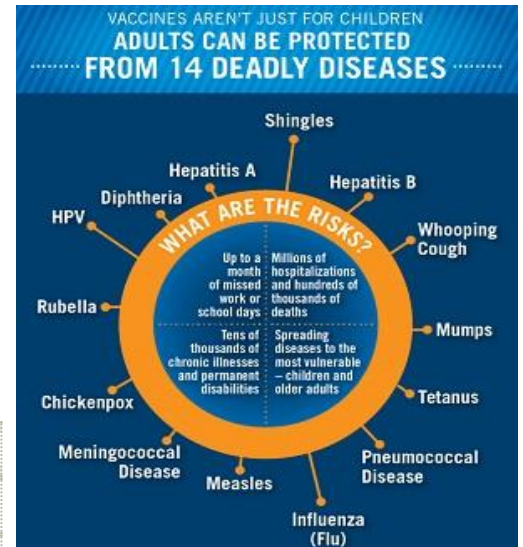

Terms & Conditions:

- 1) **All prices are inclusive of GST.**
- 2) **These packages are applicable for seniors aged 60 years old and above only.**
- 3) Prices are subject to change without notice.
- 4) Please call 62357888 or email wellness@asiahealthpartners.com to book appointment. Walk-in will not guarantee consultation.
- 5) Depending on packages, selected screens are required to fast for 8 hours (no food and sweets, only water is allowed). You may consult the nurse when booking your appointment.
- 6) Please bring along your medical reports, films and medication (if any).
- 7) Items declined in packages will not be refunded or substituted.
- 8) In the event of dispute, all results are subjected to the sole discretion and the final decision of Asia HealthPartners Pte Ltd. The management reserves the right to substitute alternative services of equal value.



Asia HealthPartners is located at 304 Orchard Road, Lucky Plaza, #05-06, S238863
More info at www.asiahealthpartners.com

Add us in FACEBOOK!  <https://www.facebook.com/ahpsingapore>